

# WOOLWORTHS SUPERMARKET AND SPECIALITY STORES

## LOT 5 & 12 (50-52) DUNN BAY ROAD, DUNSBOROUGH WA 6281



NOTE: THESE IMAGES ARE AN ARTISTIC INTERPRETATION OF THE DESIGN. IT IS NOT MEANT TO BE AN EXACT RENDITION.  
SOME ITEMS MAY NOT BE STANDARD AND FINAL PRODUCT MAY DIFFER.



J. Prestipino Building Designs PTY LTD  
320 Lord Street, Perth, Western Australia 6000  
Tel: (08) 9422 1888 Fax: (08) 9422 1818  
www.JPBD.com.au info@jpbdd.com.au

**PROJECT:**  
**WOOLWORTHS SUPERMARKET AND SPECIALITY STORES**  
LOT 5 & 12 (50-52) DUNN BAY ROAD  
DUNSBOROUGH WA 6281

DRAWING  
COVERPAGE

© COPYRIGHT	DO NOT SCALE DRAWINGS		
DRAWN	MJE	SHEET SIZE	DWG NO
		A1	M.00
DATE	JULY 2023	revision No	
SCALE	1 : 1 at A1	CHECKED	PROJECT NO
		JP	223_04

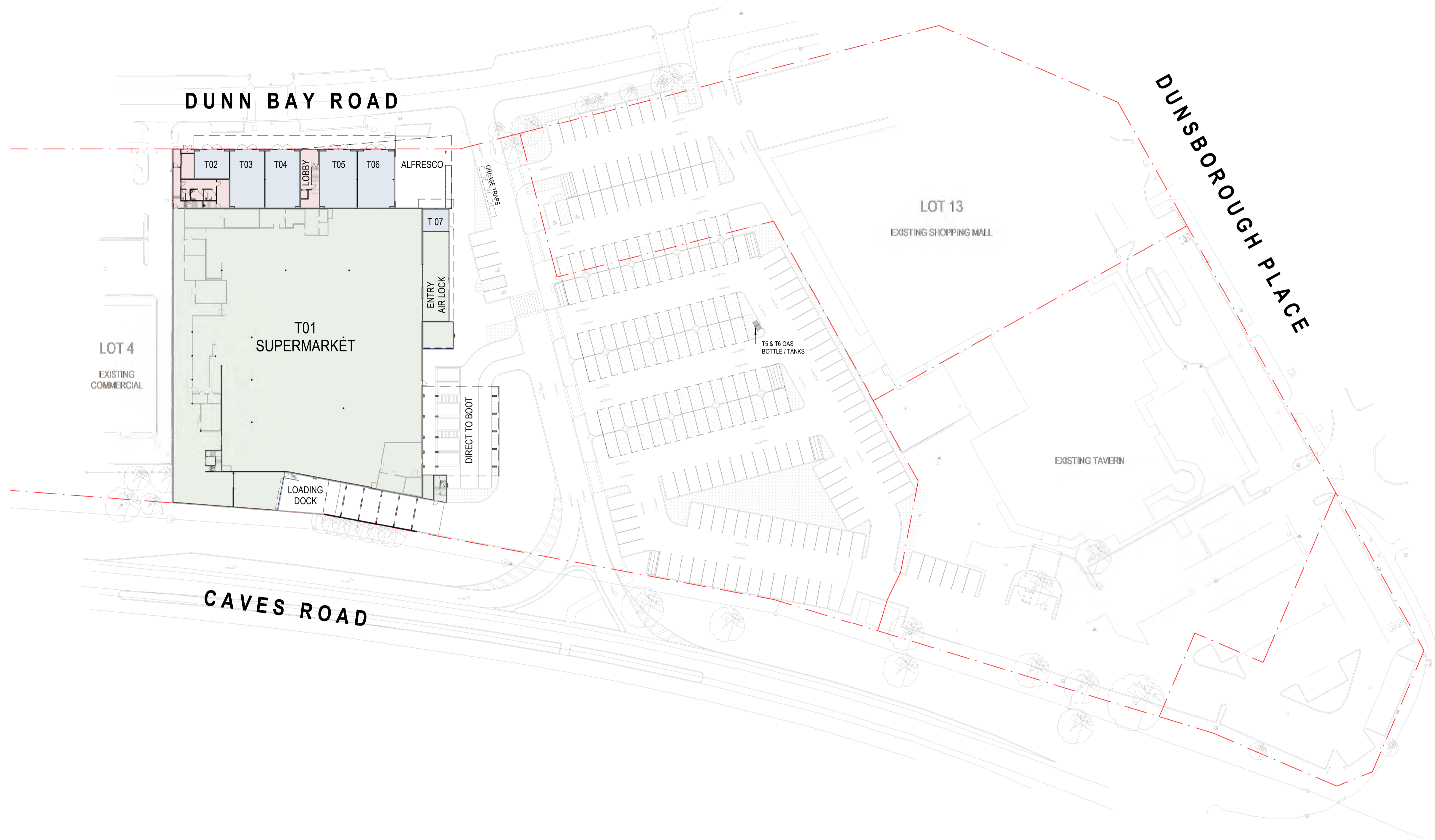

**SITE PLAN**  
SCALE 1 : 500 AT A1

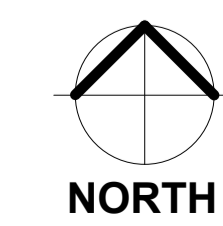

**J.P.**  
J. Prestipino Building Designs PTY LTD  
320 Lord Street, Perth, Western Australia 6000  
Tel: (08) 9422 1888 Fax: (08) 9422 1818  
www.jpbd.com.au info@jpd.com.au

**PROJECT:**  
**WOOLWORTHS SUPERMARKET AND SPECIALITY STORES**  
LOT 5 & 12 (50-52) DUNN BAY ROAD  
DUNSBOROUGH WA 6281

**DRAWING:**  
**MARKETING SITE PLAN**

© COPYRIGHT	DO NOT SCALE DRAWINGS
DRAWN MJE	SHEET SIZE A1
DATE JULY 2023	DWG NO M.01
SCALE 1 : 500 at A1	CHECKED JP
	PROJECT NO 223_04



MARKETING SITE PLAN - AERIAL IMAGERY  
SCALE 1 : 500 AT A1



J. Prestipino Building Designs PTY LTD  
320 Lord Street, Perth, Western Australia 6000  
Tel: (08) 9422 1888 Fax: (08) 9422 1818  
www.JPBD.com.au info@jpbdc.com.au

**PROJECT:**  
WOOLWORTHS SUPERMARKET AND SPECIALITY STORES  
LOT 5 & 12 (50-52) DUNN BAY ROAD  
DUNSBOROUGH WA 6281

**DRAWING:**  
MARKETING SITE PLAN - AERIAL IMAGERY

© COPYRIGHT		DO NOT SCALE DRAWINGS	
DRAWN	MJE	SHEET SIZE	DWG NO
		A1	M.02
DATE	revision No		
JULY 2023			
SCALE	CHECKED	PROJECT NO	
1 : 500 at A1	JP	223_04	

# TENANCY 01 - WOOLWORTHS

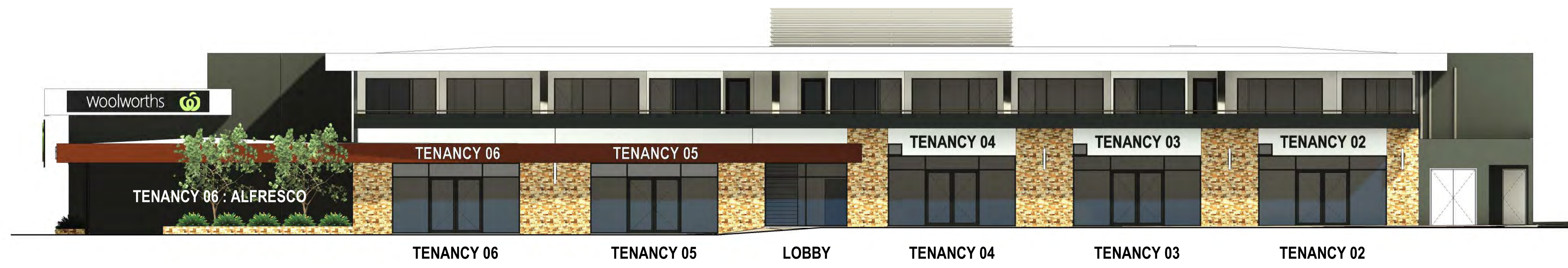
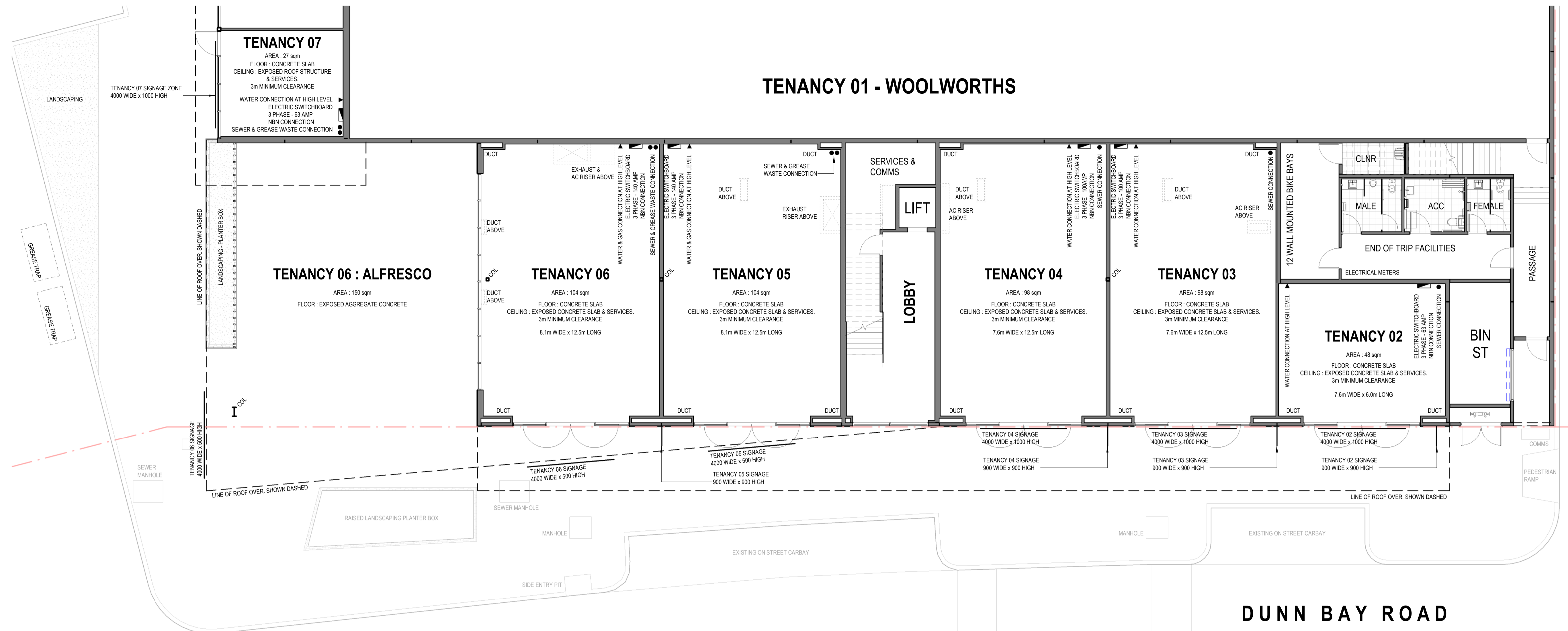

PROPOSED FLOOR PLAN & ELEVATION  
SCALE 1 : 100 AT A1

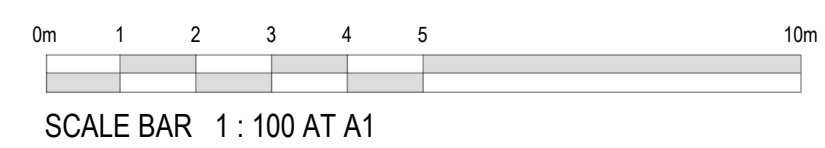

**J.P.**  
J. Prestipino Building Designs PTY LTD  
320 Lord Street, Perth, Western Australia 6000  
Tel: (08) 9422 1888 Fax: (08) 9422 1818  
www.JPBD.com.au info@jpb.com.au

**PROJECT:**  
WOOLWORTHS SUPERMARKET AND SPECIALITY STORES  
LOT 5 & 12 (50-52) DUNN BAY ROAD  
DUNSBOROUGH WA 6281

**DRAWING:**  
MARKETING FLOOR PLAN

© COPYRIGHT	DO NOT SCALE DRAWINGS
DRAWN MJE	SHEET SIZE A1 DWG NO M.03
DATE JULY 2023	revision No
SCALE 1 : 100 at A1	CHECKED JP PROJECT NO 223_04

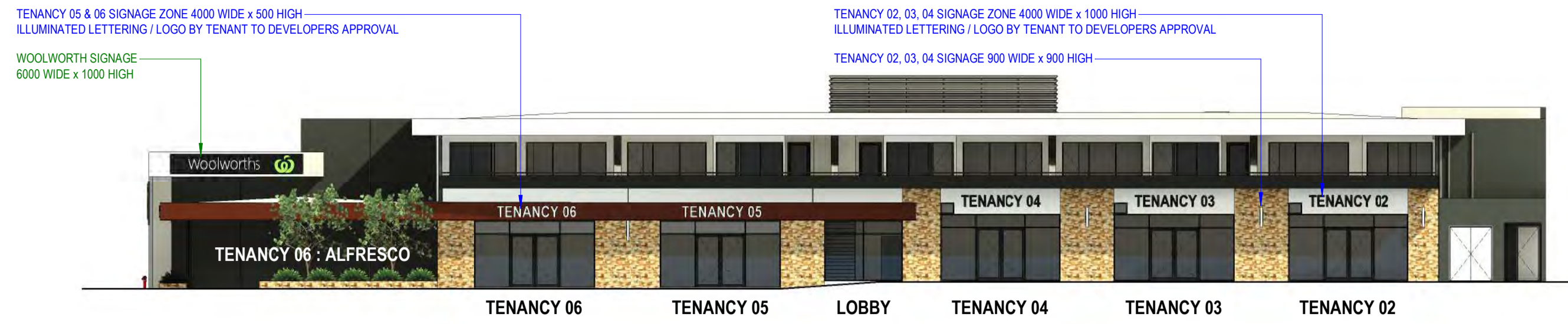

1 ELEVATION 1 - NORTH\_SIGNAGE SCHEDULE  
SCALE 1 : 200 AT A1

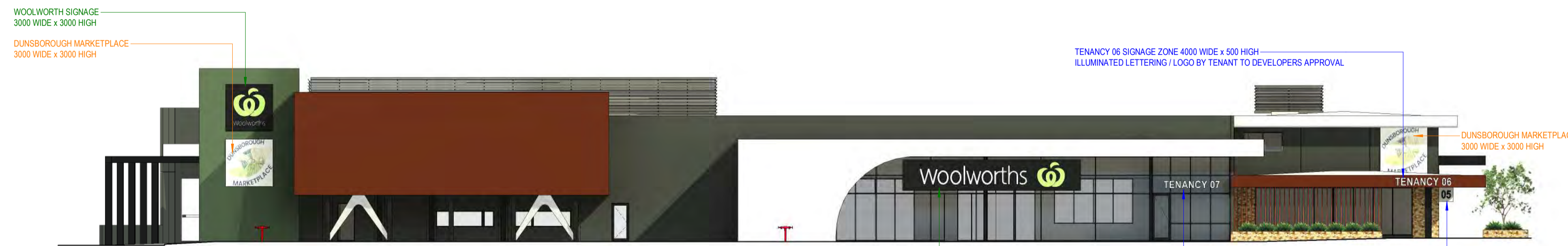

2 ELEVATION 2 - EAST\_SIGNAGE SCHEDULE  
SCALE 1 : 200 AT A1



3 ELEVATION 3 - SOUTH\_SIGNAGE SCHEDULE  
SCALE 1 : 200 AT A1



4 ELEVATION 4 - WEST\_SIGNAGE SCHEDULE  
SCALE 1 : 200 AT A1

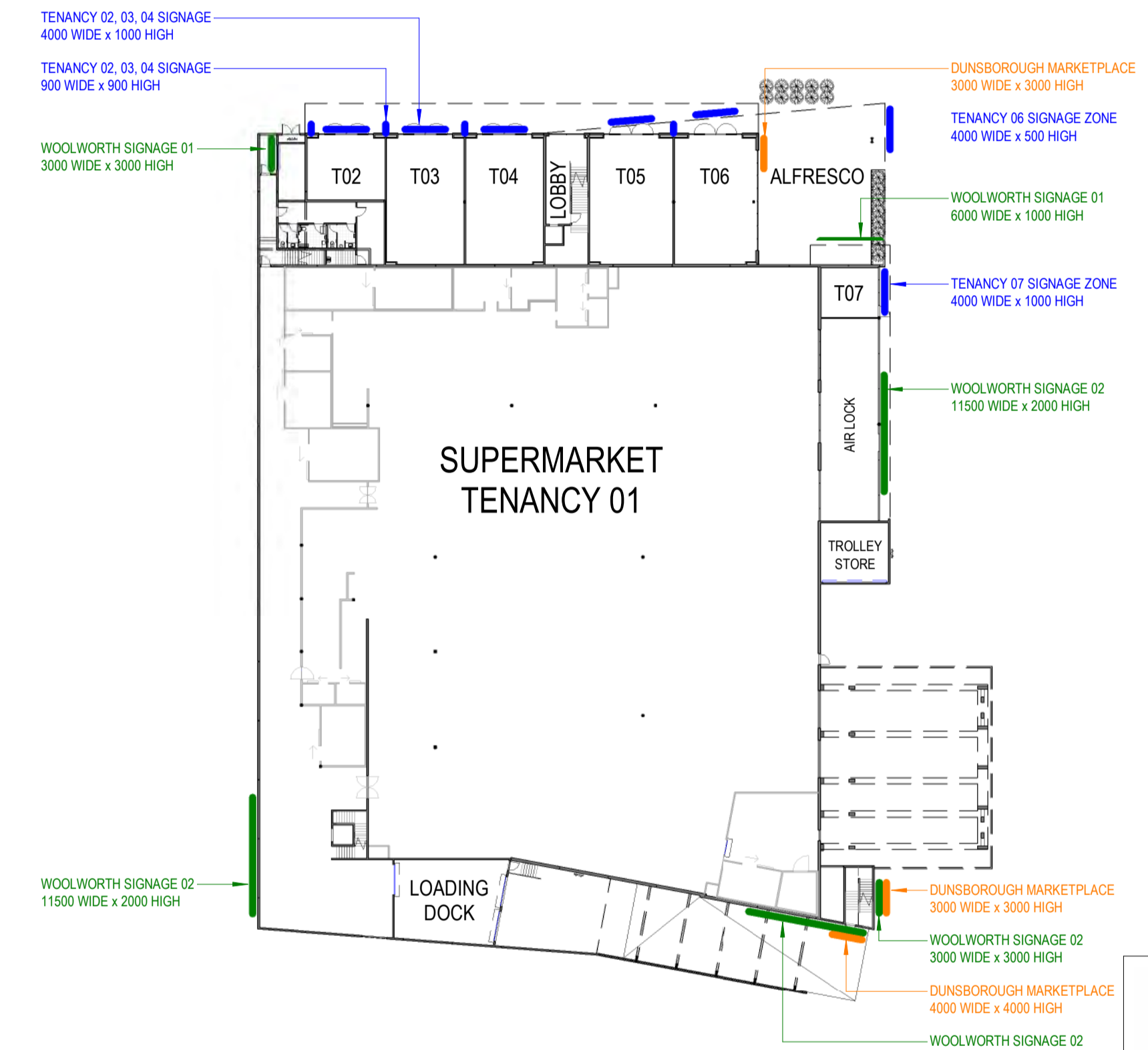

0 OVERALL GROUND FLOOR PLAN\_SIGNAGE  
SCALE 1 : 500 AT A1



PROJECT:  
**WOOLWORTHS SUPERMARKET AND SPECIALITY STORES**  
LOT 5 & 12 (50-52) DUNN BAY ROAD  
DUNSBOROUGH WA 6281

DRAWING  
MARKETING SIGNAGE PLAN

© COPYRIGHT	DO NOT SCALE DRAWINGS
DRAWN MJE	SHEET SIZE A1 DWG NO M.04
DATE JULY 2023	revision No
SCALE As indicated at A1	CHECKED JP PROJECT NO 223_04

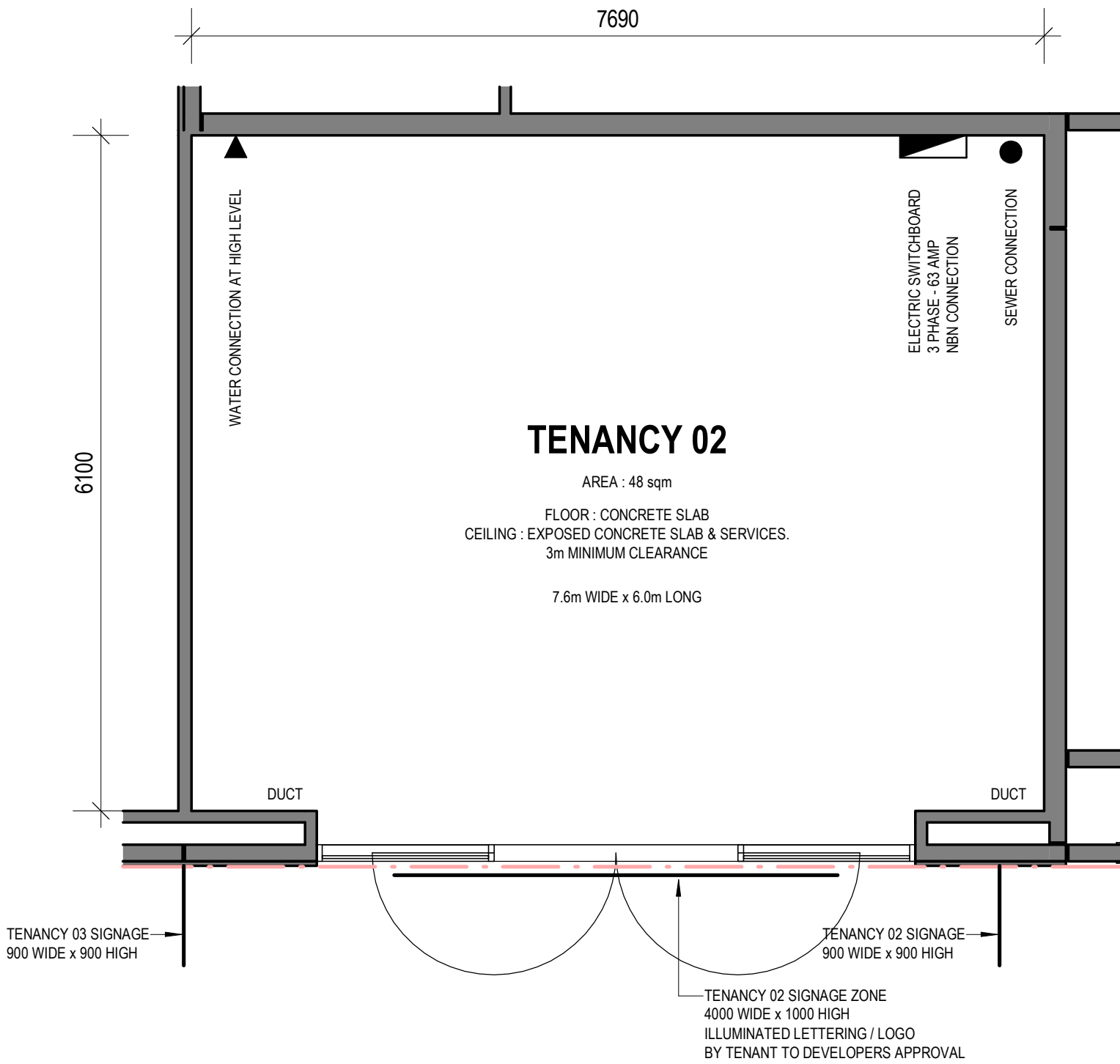

**NORTH**

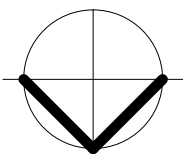

**TENANCY 02  
 FLOOR PLAN  
 SCALE 1 : 50 AT A3**



**PROJECT:**  
**WOOLWORTHS SUPERMARKET AND  
 SPECIALITY STORES**  
 LOT 5 & 12 (50-52) DUNN BAY ROAD  
 DUNSBOROUGH WA 6281

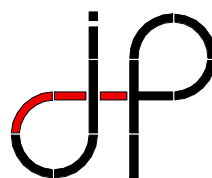

**J. Prestipino Building Designs PTY LTD**  
 320 Lord Street, Perth, Western Australia 6000  
 Tel: (08) 9422 1888 Fax: (08) 9422 1818  
 www.JPBD.com.au info@jpbd.com.au

DRAWING  
**TENANCY 02**

© COPYRIGHT	DO NOT SCALE DRAWINGS		
DRAWN	MJE	SHEET SIZE A3	DWG NO M.05
DATE	revision No		
JUNE 2023			
SCALE	CHECKED	PROJECT NO	
1 : 50 at A3	JP	223_04	

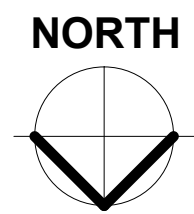
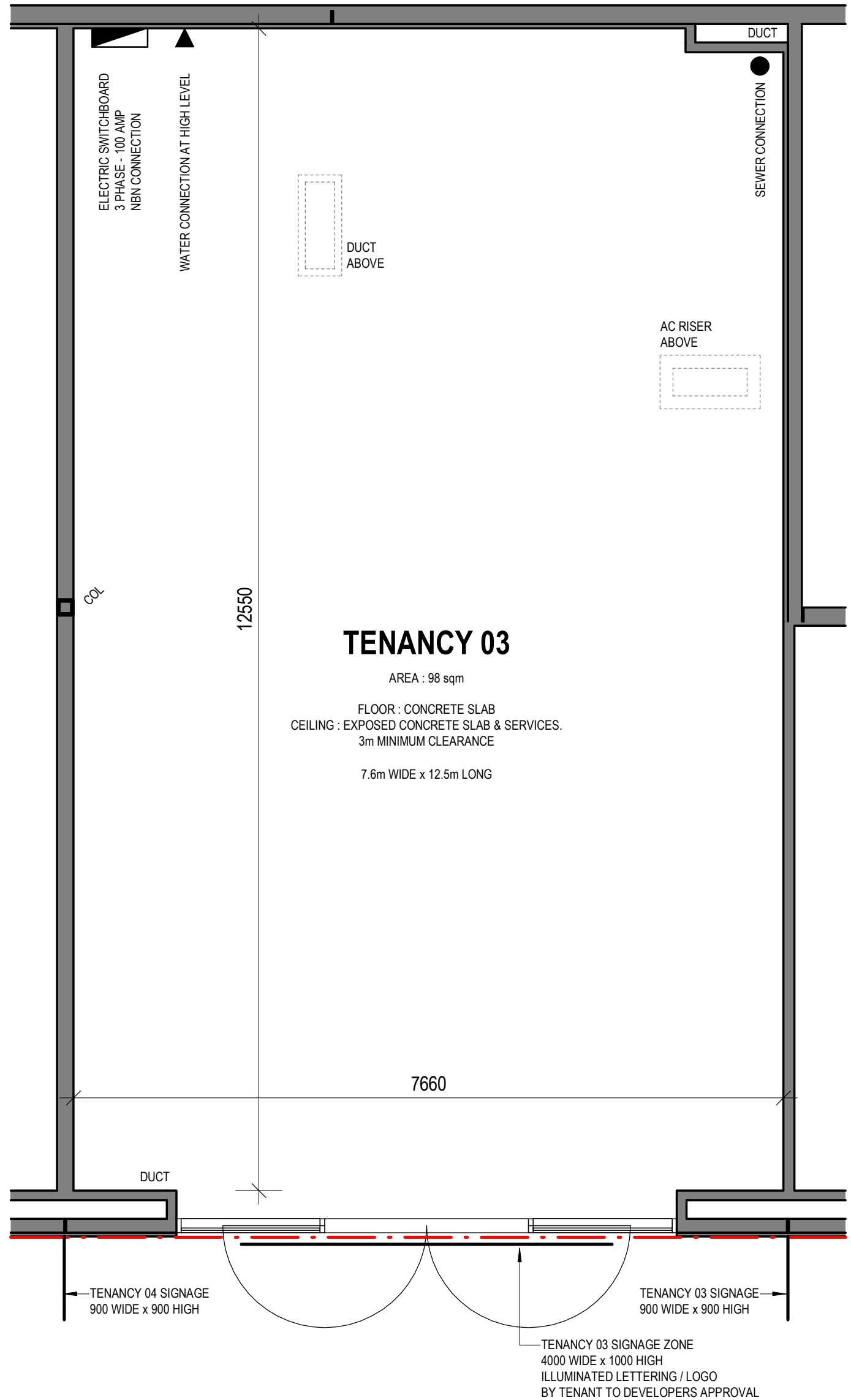

**TENANCY 03  
 FLOOR PLAN  
 SCALE 1 : 50 AT A3**



**PROJECT:**  
**WOOLWORTHS SUPERMARKET AND SPECIALITY STORES**  
 LOT 5 & 12 (50-52) DUNN BAY ROAD  
 DUNSBOROUGH WA 6281

**J. Prestipino Building Designs PTY LTD**  
 320 Lord Street, Perth, Western Australia 6000  
 Tel: (08) 9422 1888 Fax: (08) 9422 1818  
 www.JPBD.com.au info@jpbd.com.au

DRAWING  
**TENANCY 03**

© COPYRIGHT	DO NOT SCALE DRAWINGS		
DRAWN	MJE	SHEET SIZE	A3
		DWG NO	M.06
DATE	revision No		
JUNE 2023			
SCALE	CHECKED	PROJECT NO	
1 : 50 at A3	JP	223_04	

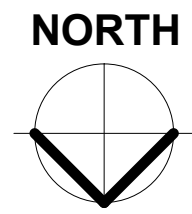
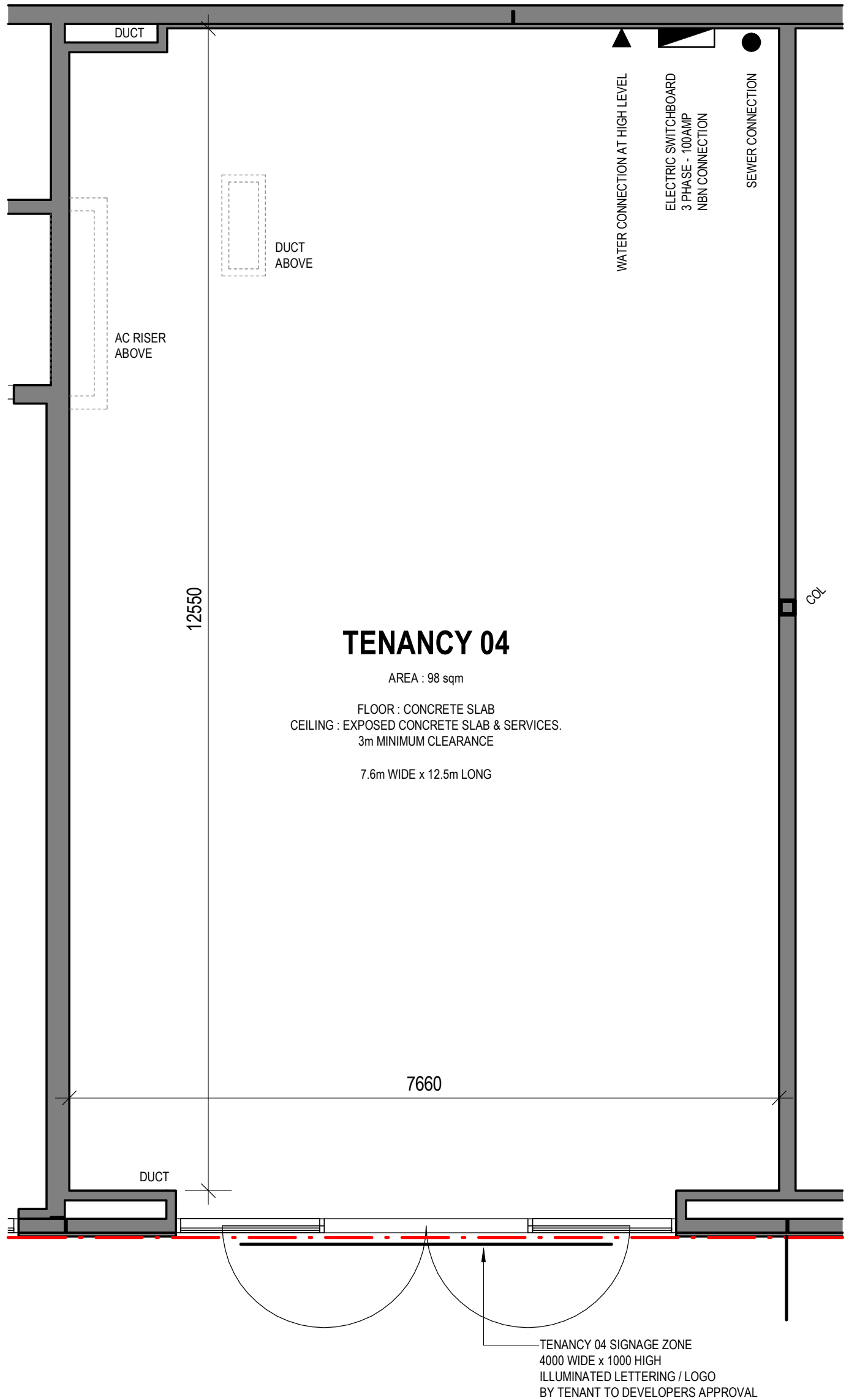

**TENANCY 04  
 FLOOR PLAN  
 SCALE 1 : 50 AT A3**



**PROJECT:**  
**WOOLWORTHS SUPERMARKET AND SPECIALITY STORES**  
 LOT 5 & 12 (50-52) DUNN BAY ROAD  
 DUNSBOROUGH WA 6281

**J. Prestipino Building Designs PTY LTD**  
 320 Lord Street, Perth, Western Australia 6000  
 Tel: (08) 9422 1888 Fax: (08) 9422 1818  
 www.JPBD.com.au info@jpbdc.com.au

DRAWING <b>TENANCY 04</b>	
© COPYRIGHT	DO NOT SCALE DRAWINGS
DRAWN MJE	SHEET SIZE A3 DWG NO M.07
DATE JUNE 2023	revision No
SCALE 1 : 50 at A3	CHECKED JP PROJECT NO 223_04



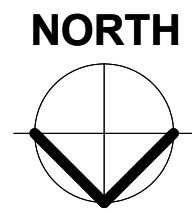
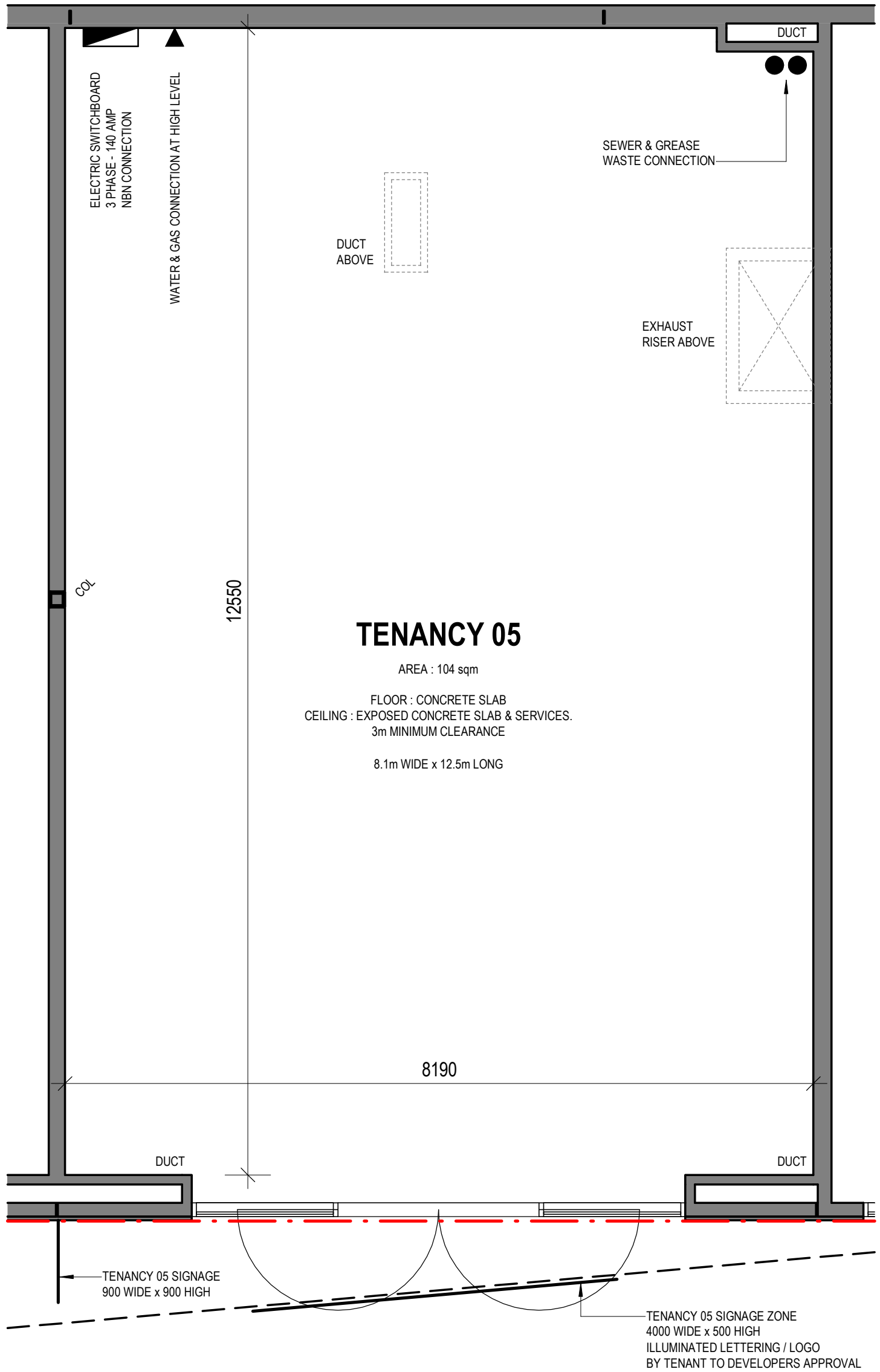

**TENANCY 05  
 FLOOR PLAN  
 SCALE 1 : 50 AT A3**



**PROJECT:**  
**WOOLWORTHS SUPERMARKET AND  
 SPECIALITY STORES**  
 LOT 5 & 12 (50-52) DUNN BAY ROAD  
 DUNSBOROUGH WA 6281

**JP**  
**J. Prestipino Building Designs PTY LTD**  
 320 Lord Street, Perth, Western Australia 6000  
 Tel: (08) 9422 1888 Fax: (08) 9422 1818  
 www.JPBD.com.au info@jpbd.com.au

DRAWING <b>TENANCY 05</b>	
© COPYRIGHT	DO NOT SCALE DRAWINGS
DRAWN MJE	SHEET SIZE A3 DWG NO M.08
DATE JUNE 2023	revision No
SCALE 1 : 50 at A3	CHECKED JP PROJECT NO 223_04

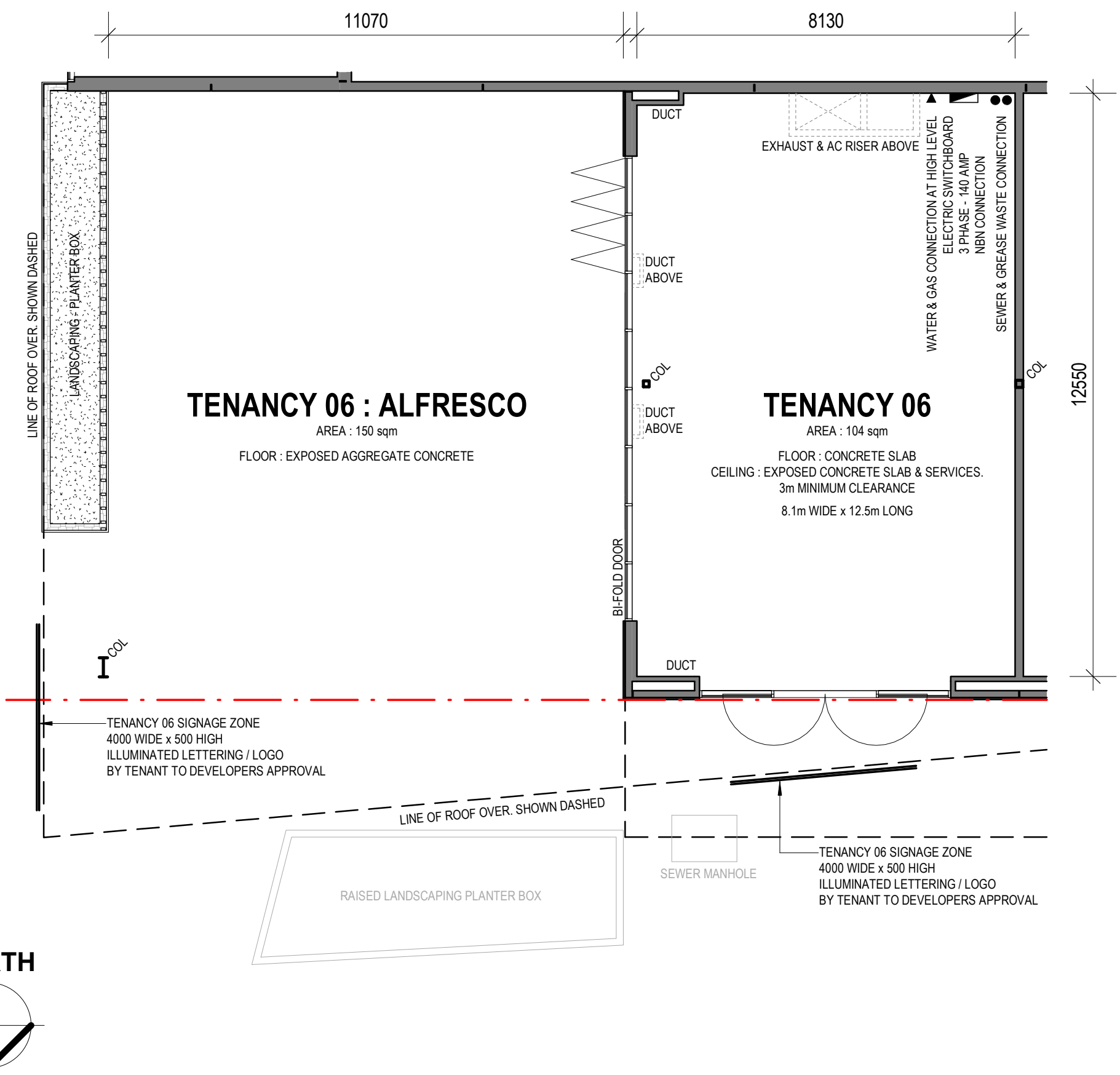

**TENANCY 06  
 FLOOR PLAN  
 SCALE 1 : 100 AT A3**



**PROJECT:**  
**WOOLWORTHS SUPERMARKET AND  
 SPECIALITY STORES**  
 LOT 5 & 12 (50-52) DUNN BAY ROAD  
 DUNSBOROUGH WA 6281

**J. Prestipino Building Designs PTY LTD**  
 320 Lord Street, Perth, Western Australia 6000  
 Tel: (08) 9422 1888 Fax: (08) 9422 1818  
 www.JPBD.com.au info@jpbd.com.au

DRAWING TENANCY 06		
© COPYRIGHT	DO NOT SCALE DRAWINGS	
DRAWN MJE	SHEET SIZE A3	DWG NO M.09
DATE JUNE 2023	revision No	
SCALE 1 : 100 at A3	CHECKED JP	PROJECT NO 223_04

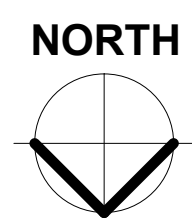
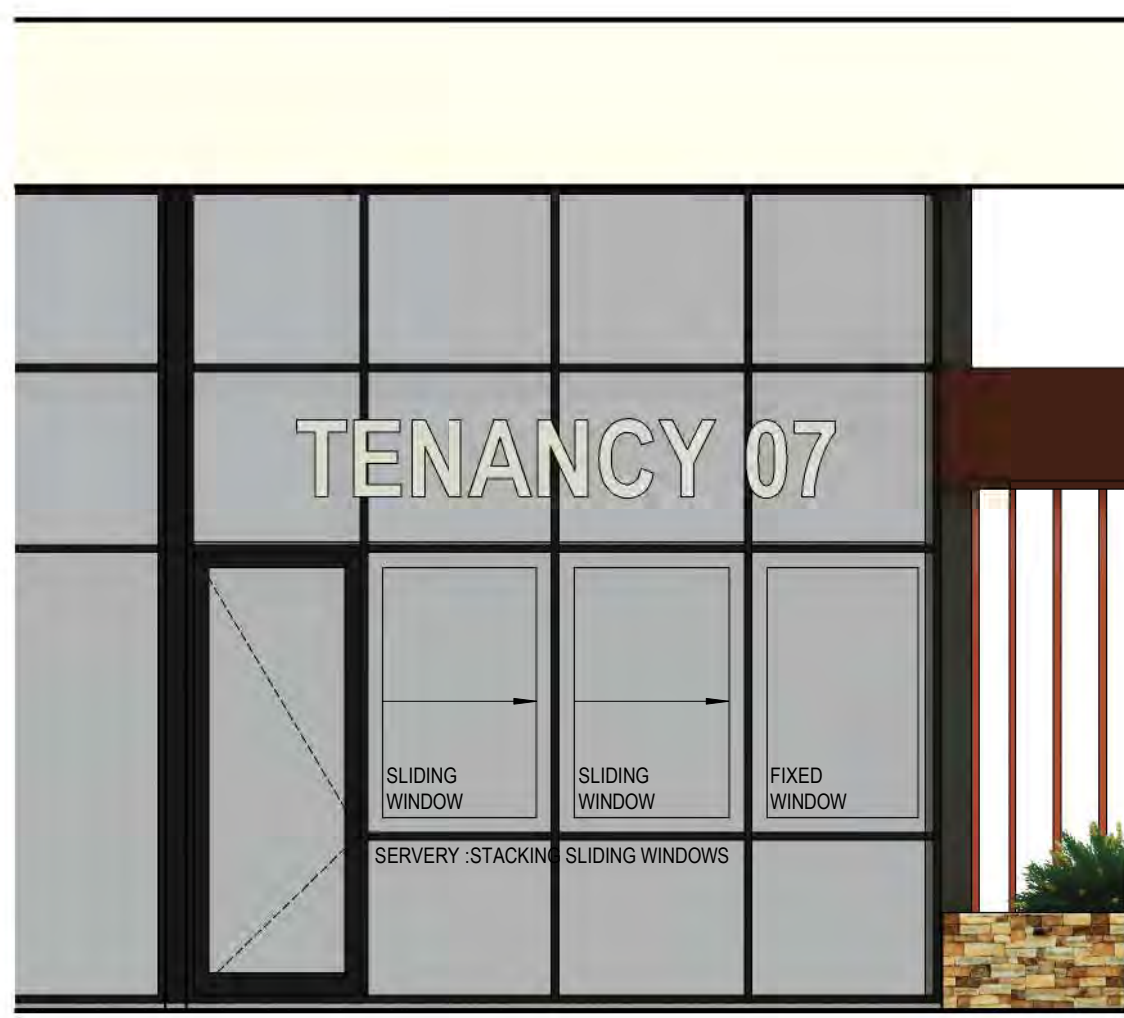
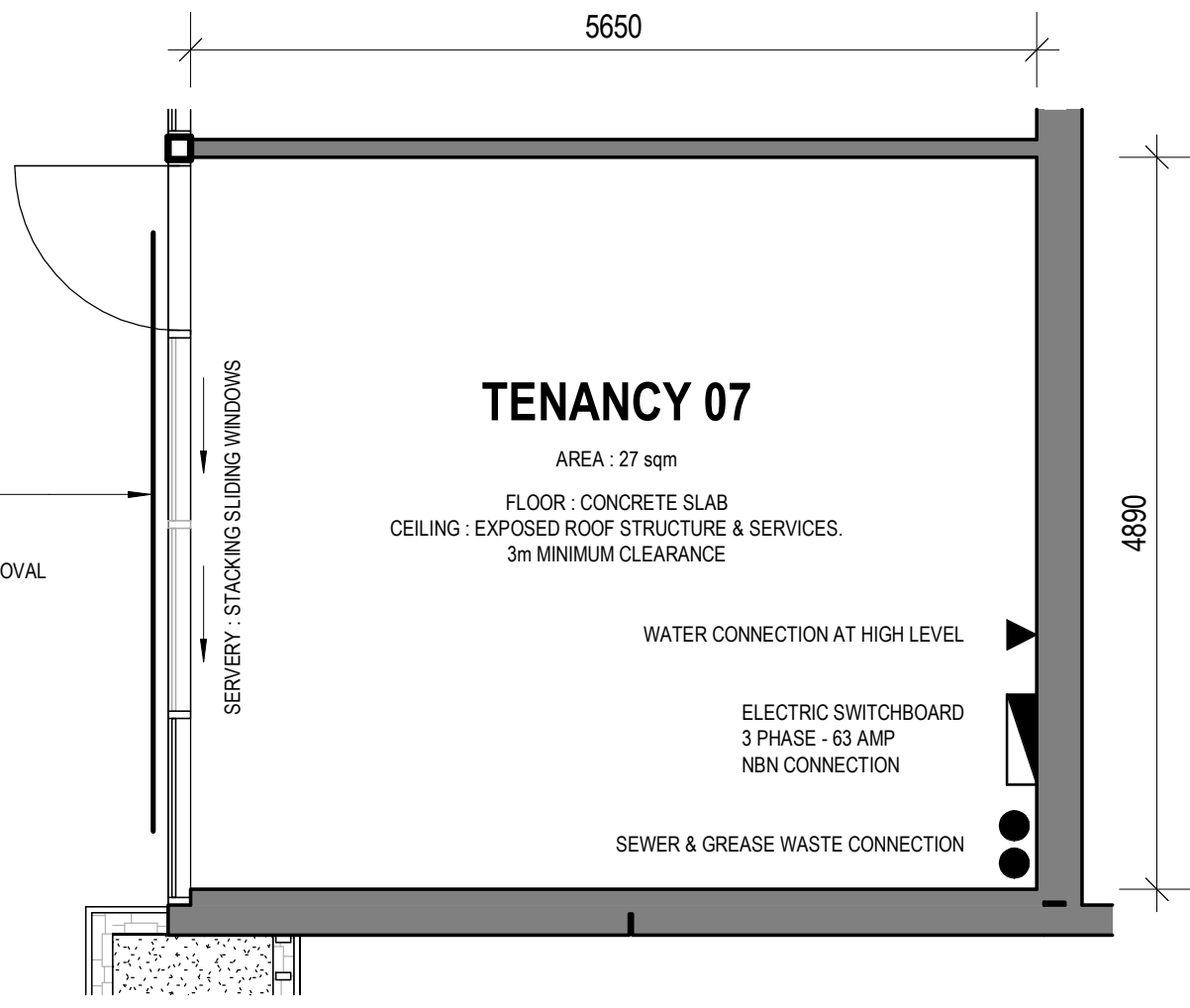

**TENANCY 07  
 FLOOR PLAN  
 SCALE 1 : 50 AT A3**



**PROJECT:  
 WOOLWORTHS SUPERMARKET AND  
 SPECIALITY STORES  
 LOT 5 & 12 (50-52) DUNN BAY ROAD  
 DUNSBOROUGH WA 6281**

**J.P**  
**J. Prestipino Building Designs PTY LTD**  
 320 Lord Street, Perth, Western Australia 6000  
 Tel: (08) 9422 1888    Fax: (08) 9422 1818  
 www.JPBD.com.au    info@jpbd.com.au

DRAWING <b>TENANCY 07</b>	
© COPYRIGHT	DO NOT SCALE DRAWINGS
DRAWN MJE	SHEET SIZE A3    DWG NO M.10
DATE JUNE 2023	revision No
SCALE 1 : 50 at A3	CHECKED JP    PROJECT NO 223_04

DUNN BAY ROAD

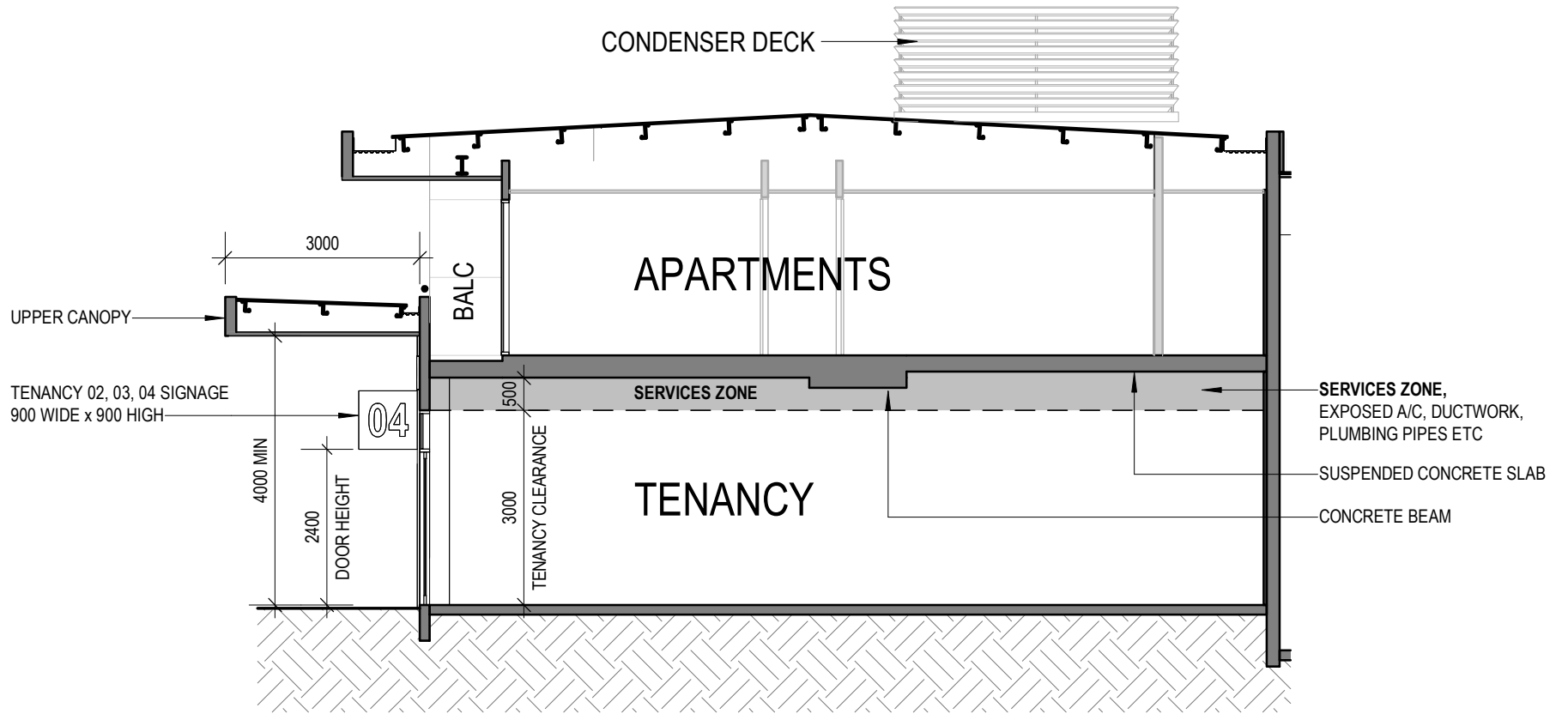

TYPICAL TENANCY SECTION

TENANCY 02, 03, 04

DUNN BAY ROAD

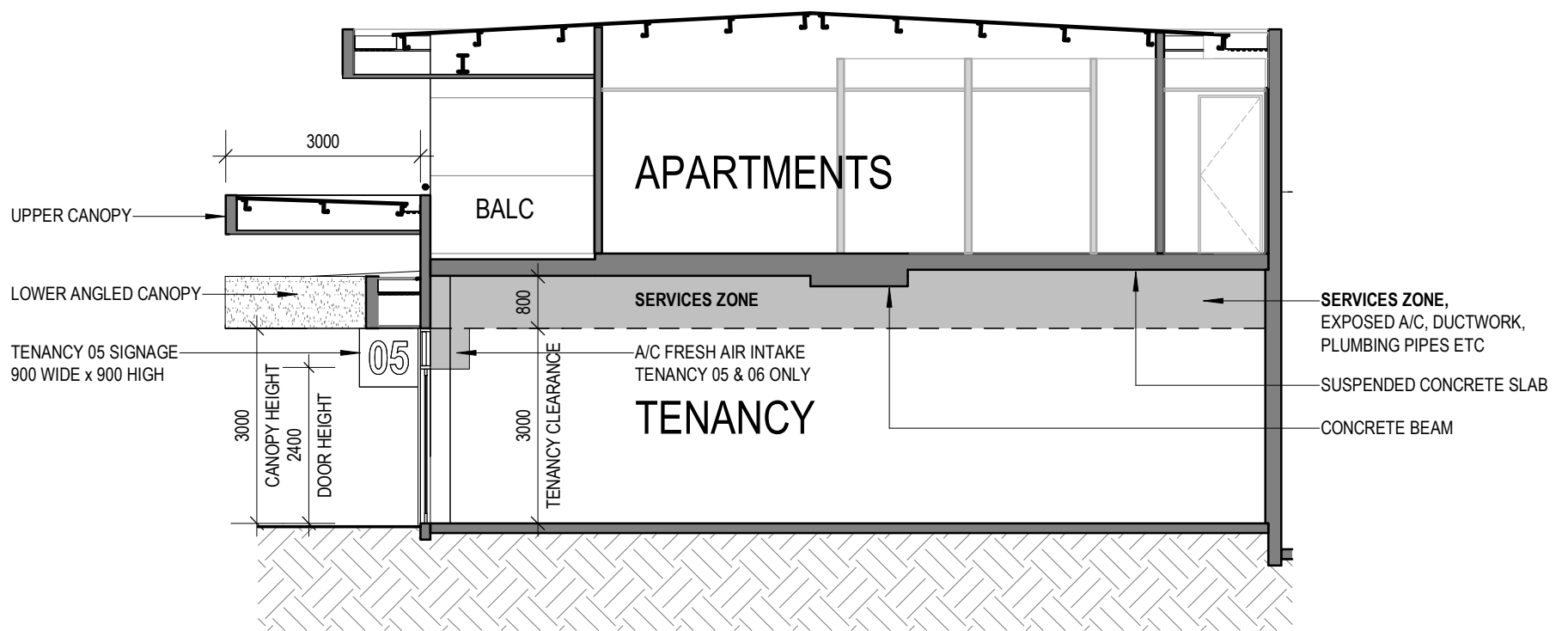

TYPICAL TENANCY SECTION

TENANCY 05, 06



**PROJECT:**  
**WOOLWORTHS SUPERMARKET AND SPECIALITY STORES**  
 LOT 5 & 12 (50-52) DUNN BAY ROAD  
 DUNSBOROUGH WA 6281

**J.P**  
**J. Prestipino Building Designs PTY LTD**  
 320 Lord Street, Perth, Western Australia 6000  
 Tel: (08) 9422 1888 Fax: (08) 9422 1818  
 www.JPBD.com.au info@jpbd.com.au

DRAWING  
 TYPICAL SECTIONS

© COPYRIGHT	DO NOT SCALE DRAWINGS		
DRAWN	MJE	SHEET SIZE	A3 DWG NO M.11
DATE	JUNE 2023		
SCALE	1 : 100 at A3	CHECKED	JP PROJECT NO 223_04